

Crawl guide

start!



students
get in free!

The Painted Hall Old Royal Naval College

Start off right here on campus! The Painted Hall at the Old Royal Naval College, Greenwich is one of the most spectacular and important baroque interiors in Europe. It is also the largest painted ceiling in the UK.

1



Goldsmiths Gallery

Goldsmiths Centre for Contemporary Art is a free public art gallery bringing world-class exhibitions to south London. The gallery builds on Goldsmiths' world-renowned reputation for art practice, providing an inspiring source of creativity and debate for the public, students, artists and academics.

2



South London Gallery

With a vision to 'bring art to the people of South London' the South London Gallery (SLG) was established in the 19th century by philanthropist William Rossiter and today it is one of the capital's leading contemporary visual art institutions.

3



Hannah Barry Gallery

The Hannah Barry Gallery first found a home in the emerging Copeland Cultural Quarter in central Peckham in November 2007. The iconic historic Bussey Building, hosted a seated dinner for 115 guests to celebrate a year of exhibitions at 78 Lyndhurst Way and to thank the many people who had helped and encouraged the artists in their work.

4

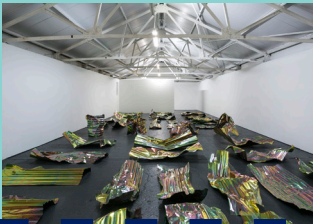

Bosse and Baum Gallery

Bosse and Baum gallery has a strong focus on performative art practices, with an active events programme accompanying exhibitions, bringing current discourses to the attention of existing and new audiences, both in the local community and internationally.

5

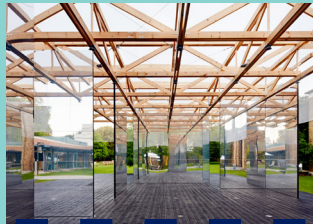

Dulwich Picture Gallery

Dulwich Picture Gallery is the world's first purpose-built public art gallery. It was founded in 1811 when Sir Francis Bourgeois RA bequeathed his collection of old masters "for the inspection of the public". It is now a vibrant cultural hub hosting some of the UK's leading exhibitions.

6



Horniman Museum & Gardens

The museum has been open since Victorian times, since Frederick John Horniman first opened his house and extraordinary collection of objects to visitors. The gallery holds anthropology and musical instruments, as well as an aquarium, butterfly house and natural history collection.

finish!

South London Museum Crawl



bus route

- 1 177 from Trafalgar Estate (stop T) to New Cross Gate Station (stop O)
- 2 136, 171 or 436 from New Cross Gate Station to Southhampton Way (stop T)
- 3 12 from Southhampton Way (stop P) to Aylesham Centre (stop N) or a 12 minute walk.
- 4 Bus 12 from Peckham Rye Station (stop V) to Dulwich Library (stop DE)
- 5 Bus P4 from Dulwich Picture Gallery (stop VK) to Horniman Museum and gardens (stop ME)

For more out of the box events, visit
greenwichsu.co.uk/academic-communities

#gsuwelcome

greenwich
students
union

